RoHS COMPLIANT

VERSION INFORMATION (Vendor)			
Rev.	Rev. Date	Modified by	Brief Description

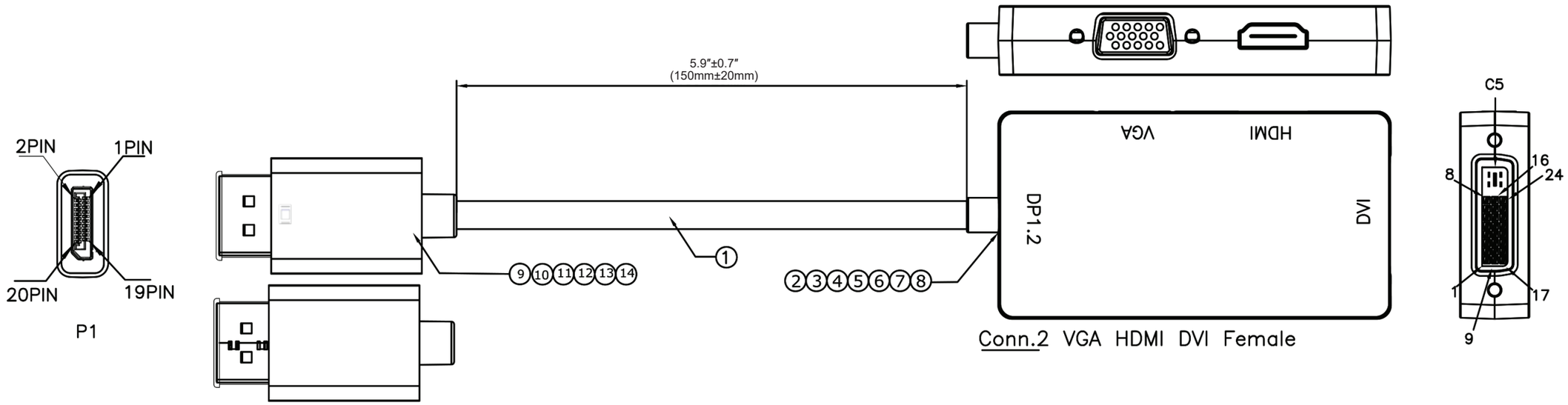

PIN Assignment

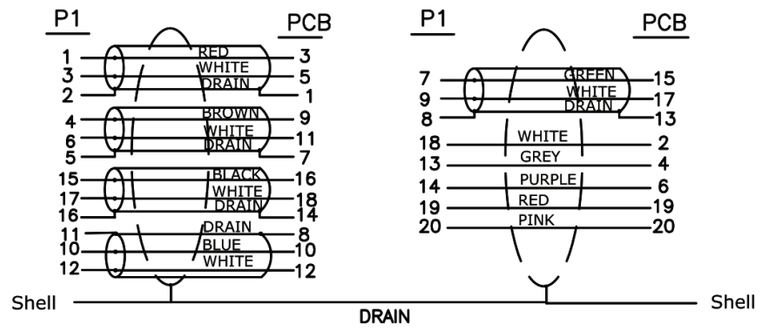

NO.	SPECIFICATION DESCRIPTION	QTY	UNIT
14	Transparent PE	5	g
13	CONN: DisplayPort Port M Rubber core black Nickel plated shell PIN Gold plated	1	pcs
12	#4-40UNC H4. 75*8. 6MM Nickel plated nut	2	pcs
11	Display Port M Transparent color PVC dust cover	1	pcs
10	DP M ABS The former block slice black	1	pcs
9	DP M ABS One-piece shell	1	pcs
8	MDP2-DHV BLACK ABS On the shell	1	pcs
7	MDPDHV BLACK ABS Under the Shell	1	pcs
6	Heat shrinkable tube~ϕ1.0MM~ black	0.035	M
5	Heat shrinkable tube~ϕ1.5MM~ black	0.012	M
4	Heat shrinkable tube~ϕ2.0MM~ black	0.04	M
3	PVC~65P~Black	13	g
2	MDP12-DHV (DVI 24+5) ~PCBA~Nickel plating	1	pcs
1	DisplayPort UL20276~34AWG*5P+32AWG*5C+AEB (85%AL) OD:4.5MM~BLACK~No-Marking	0.25	m

MONOPRICE

DESCRIPTION :

Monoprice DisplayPort 1.2a to 4K HDMI, Dual Link DVI, and VGA Passive Adapter, Black

PID # : 12802

DATE :

UNIT : MM

FILE NAME: